

SEP 2023 - FEB 2027

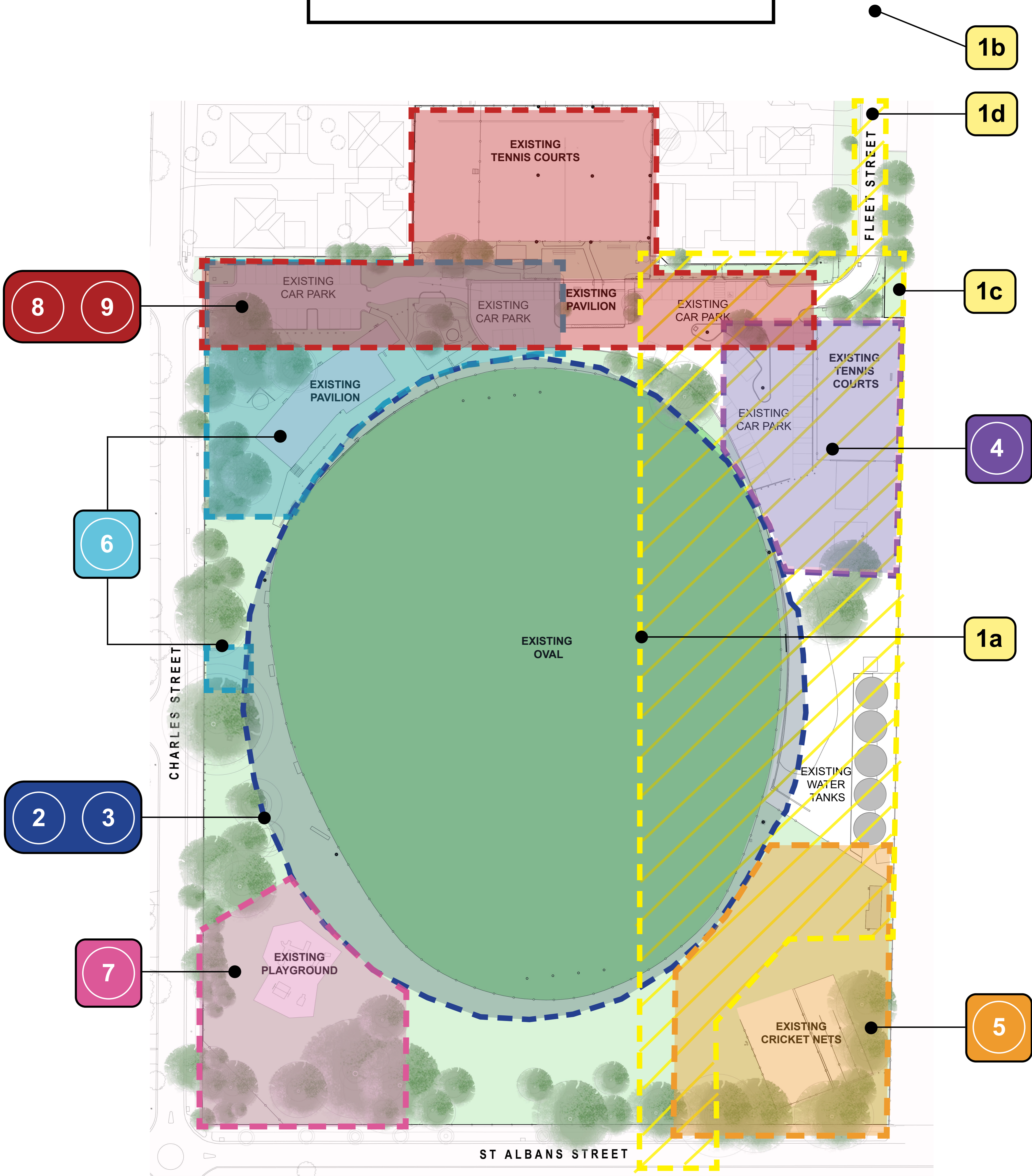

MT WAVERLEY RESERVE REDEVELOPMENT

1a

SEP 2023 - OCT 2023  
MELBOURNE WATER  
(RESERVE)

1b

OCT 2023 - NOV 2024  
MELBOURNE WATER  
(HIGH STREET ROAD)

1c

MAY 2024 - AUG 2024  
MELBOURNE WATER  
(OUTLET)

1d

MAY 2024 - JUN 2024  
MELBOURNE WATER  
(FLEET STREET)

2 3

NOV 2023 - APR 2024  
• OVAL REDEVELOPMENT  
• OVAL LIGHTING  
• OVAL PATH

4

OCT 2024 - MAY 2025  
• CRICKET NETS  
• MAINTENANCE SHED

5

AUG 2026 - FEB 2027  
• ACTIVE RECREATION HUB

6

APR 2024 - MAR 2025  
• PAVILION  
• PUBLIC WC

7

MAR 2024 - JUN 2024  
• PLAY SPACE

8 9

JUL 2025 - JAN 2026  
• TENNIS CLUB RELOCATION  
• CAR PARK

SEP 2023 - OCT 2023



MT WAVERLEY RESERVE REDEVELOPMENT

 TREE FOR REMOVAL  
(EXCLUDES MELBOURNE WATER TREE REMOVAL)

OCT 2023 - NOV 2024

ROAD OPEN

**1b**

OCT 2023 - NOV 2024

- MELBOURNE WATER (HIGH STREET ROAD)

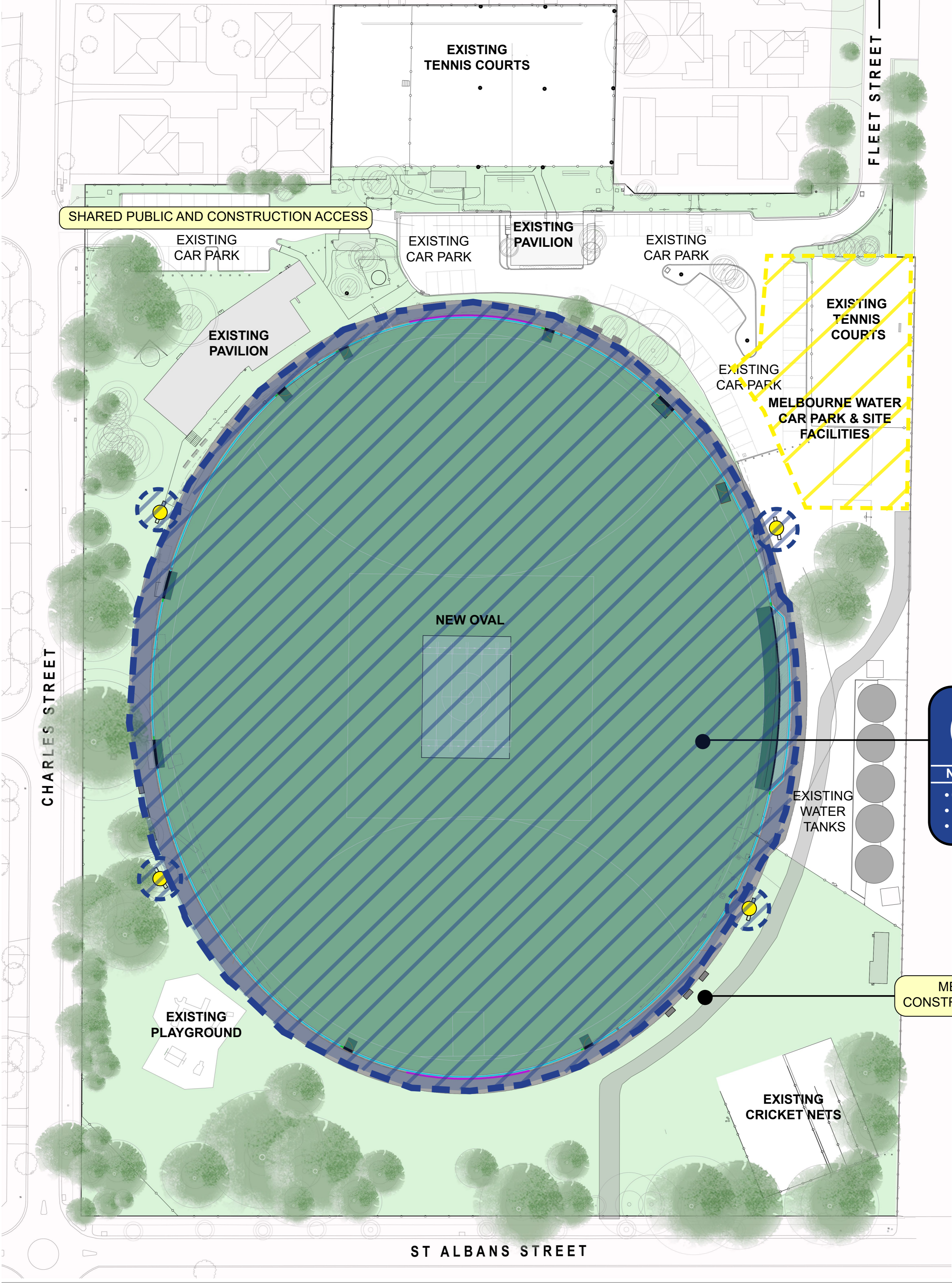

**2** **3**

NOV 2023 - APR 2024

- OVAL REDEVELOPMENT
- OVAL LIGHTING
- OVAL PATH

MELBOURNE WATER  
CONSTRUCTION ACCESS ROAD

MT WAVERLEY RESERVE REDEVELOPMENT

MAR 2024 - MAR 2025

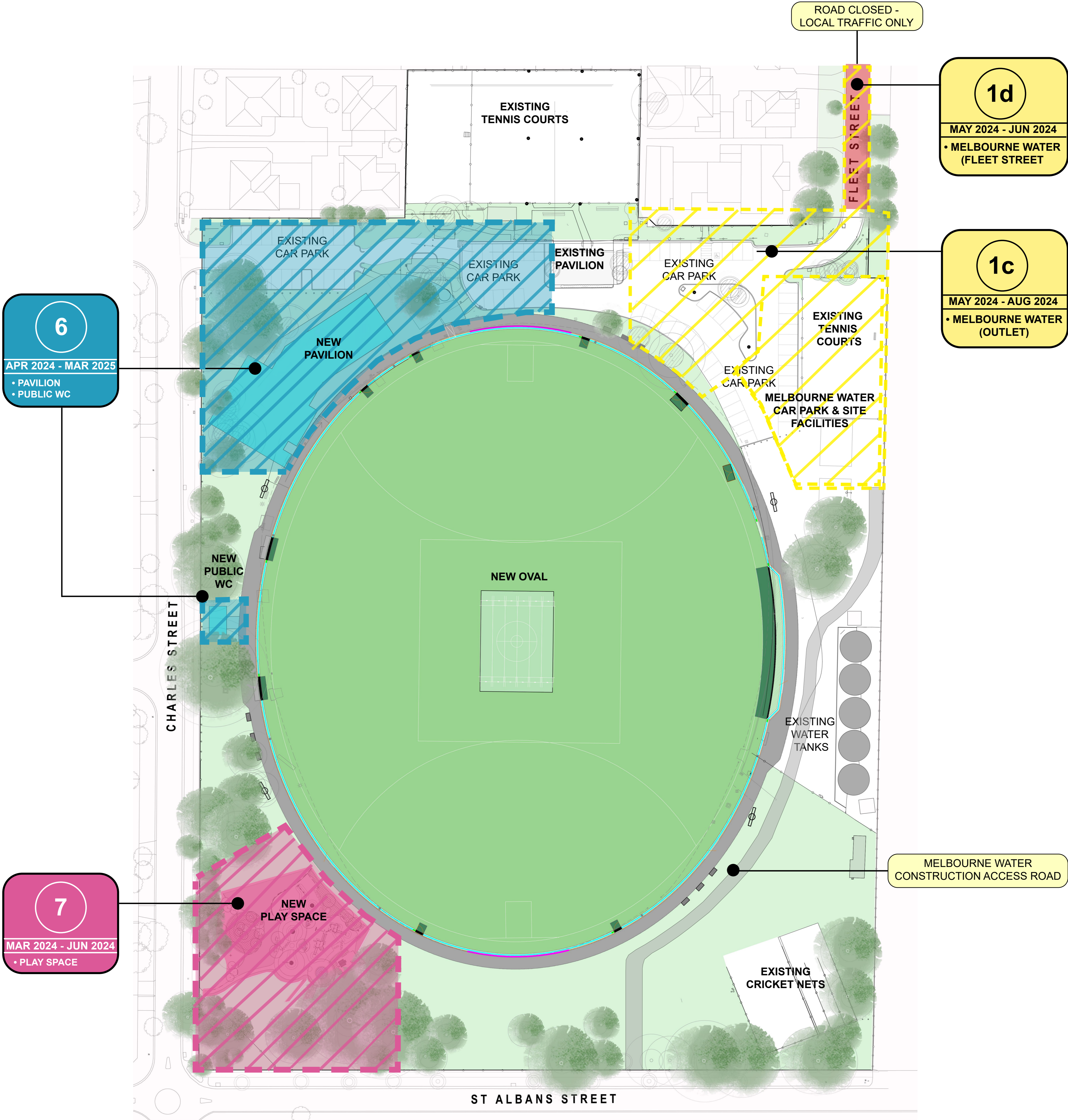

MT WAVERLEY RESERVE REDEVELOPMENT

OCT 2024 - MAY 2025

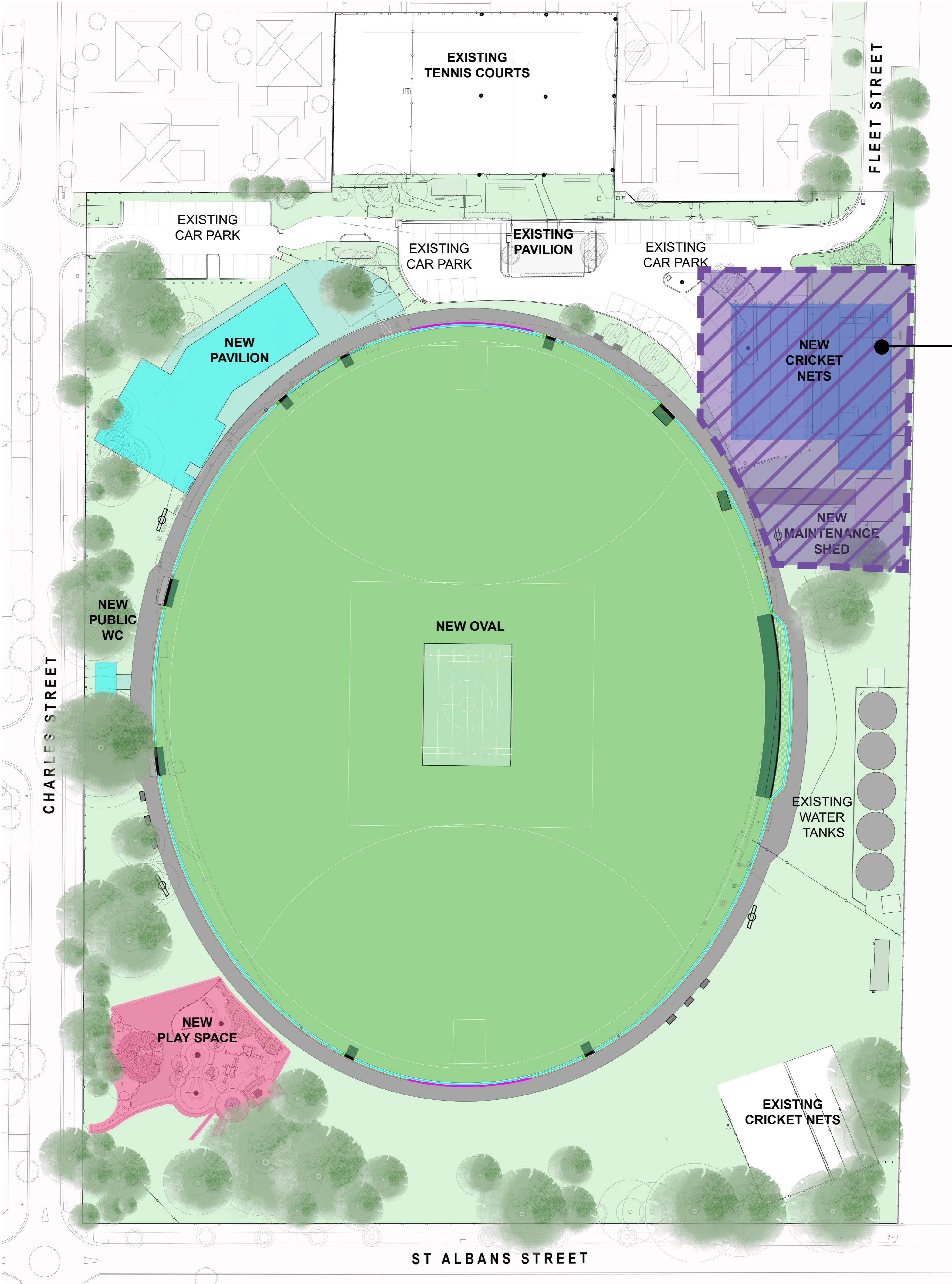

4

OCT 2024 - MAY 2025

- CRICKET NETS
- MAINTENANCE SHED

MT WAVERLEY RESERVE REDEVELOPMENT

JUL 2025 - FEB 2027

8

9

JUL 2025 - JAN 2026

• TENNIS CLUB RELOCATION

• CAR PARK

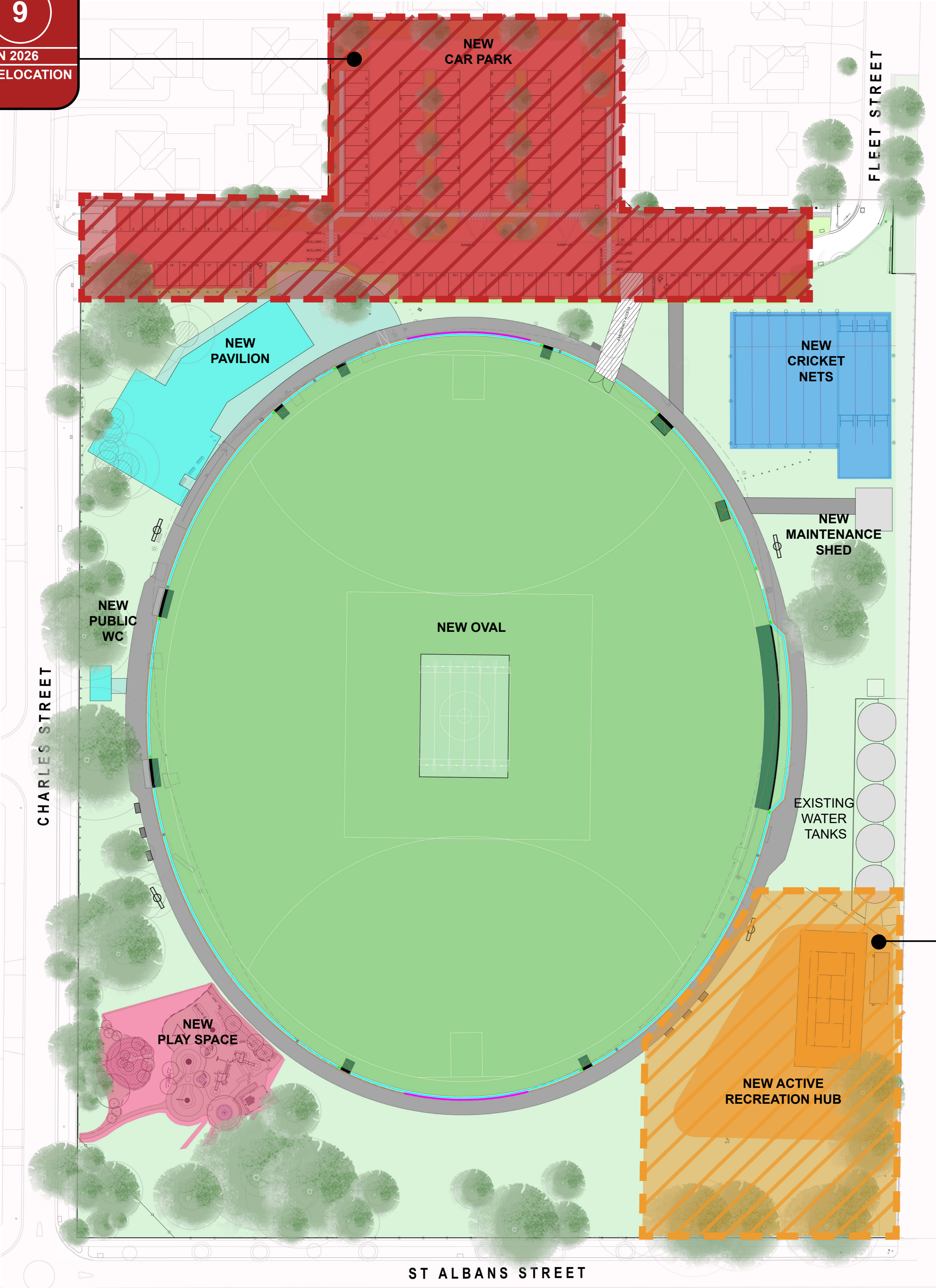

5

AUG 2026 - FEB 2027

• ACTIVE RECREATION HUB

MT WAVERLEY RESERVE REDEVELOPMENT

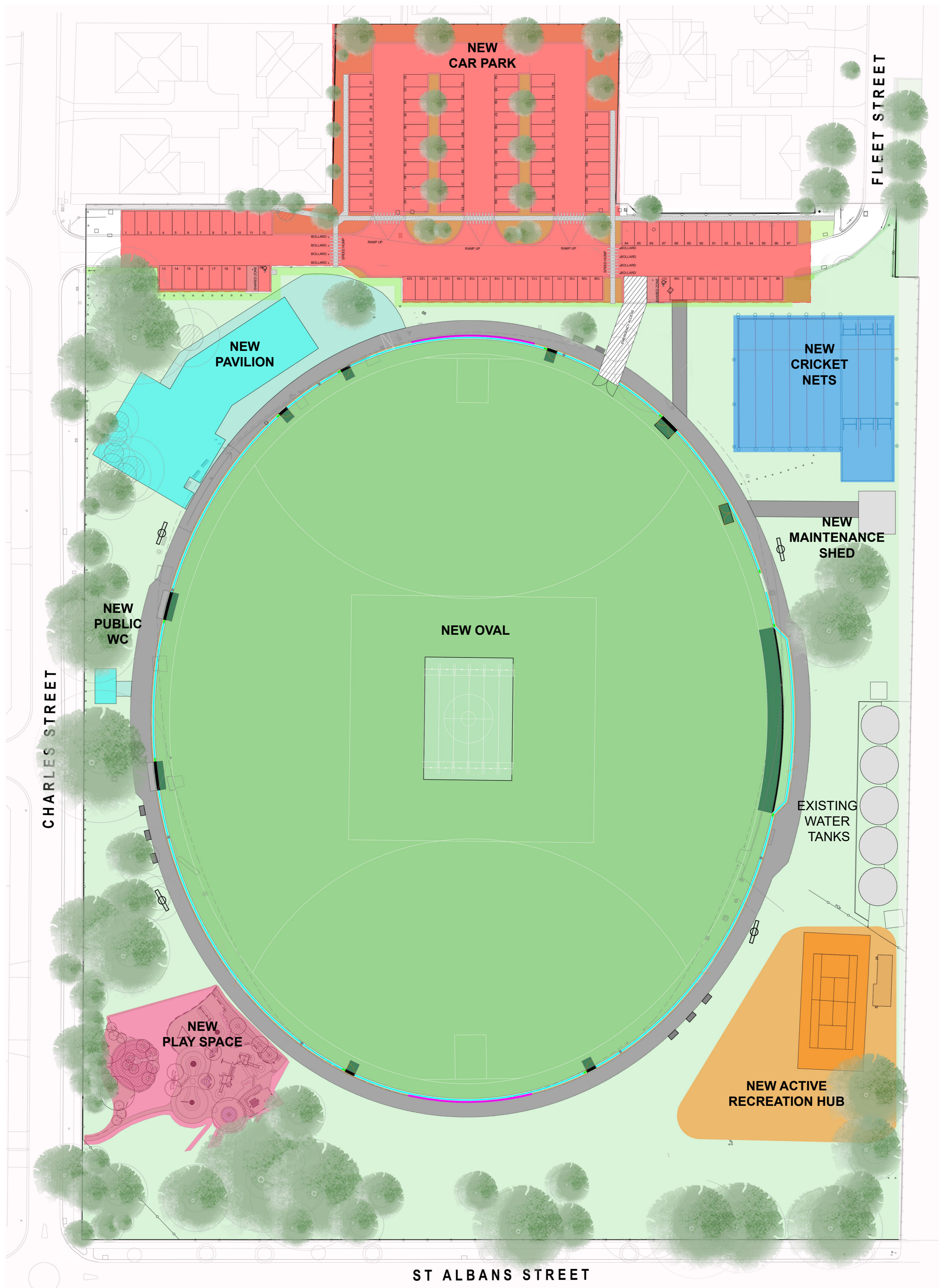

## MT WAVERLEY RESERVE REDEVELOPMENT