

HIGHVIEW PARK, GLEN WAVERLEY

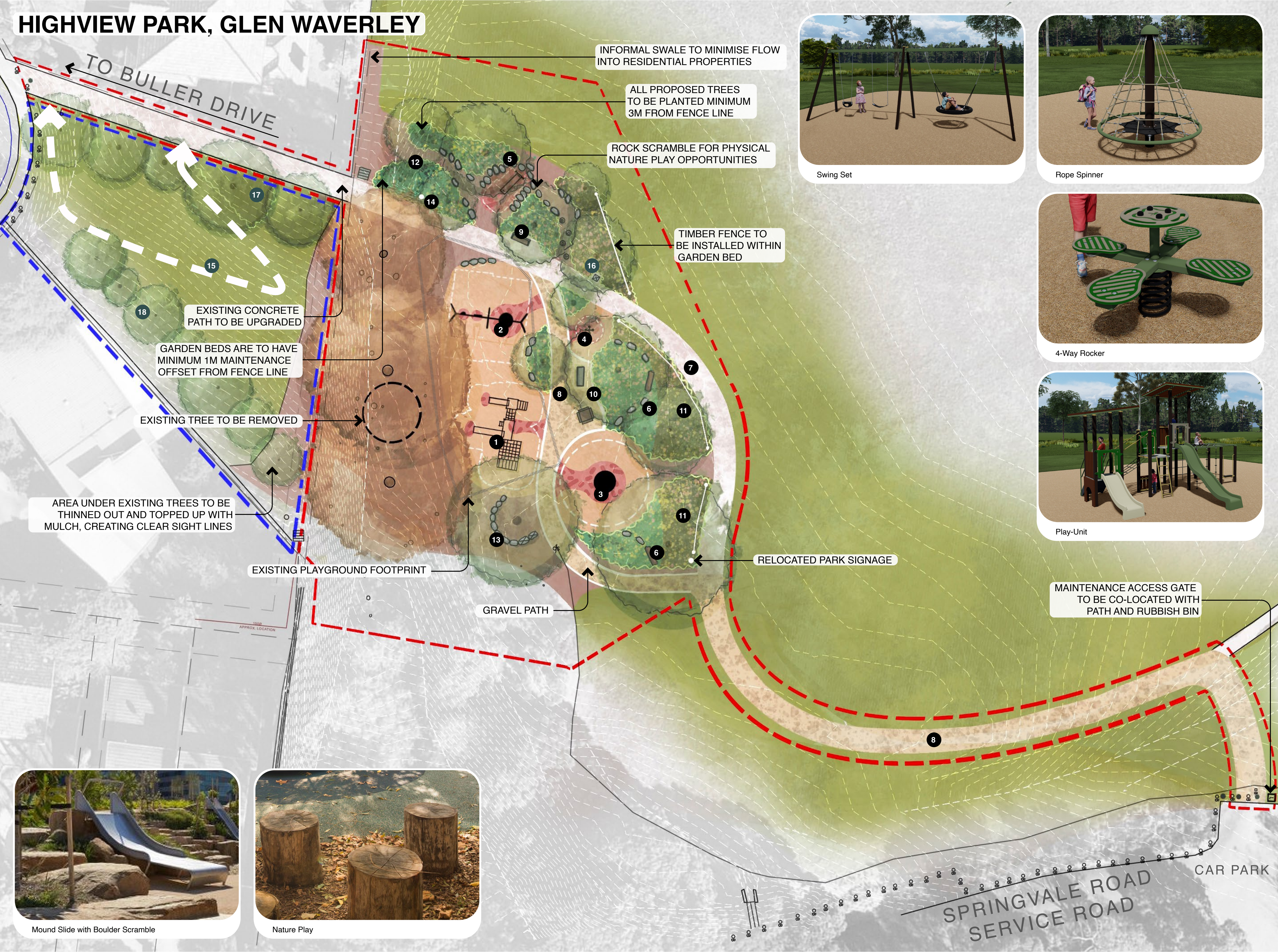

Swing Set



Rope Spinner



4-Way Rocker



Play-Unit



Mound Slide with Boulder Scramble



Nature Play

LEGEND

- EXTENT OF WORKS
- POTENTIAL FUTURE WORKS
- EXISTING
  - TREE
- PROPOSED
  - TREE
- IMPACT ATTENUATING SURFACE UNDER PLAY EQUIPMENT
- PLAYGROUND MULCH
- TIMBER GARDEN MULCH

KEY

- 1 PLAY-UNIT
- 2 SWING SET
- 3 ROPE SPINNER
- 4 4-WAY ROCKER
- 5 MOUND SLIDE AND ROCK SCRAMBLE
- 6 NATURE PLAY
- 7 UPGRADED PRIMARY ACCESS CONCRETE PATH
- 8 GRAVEL PATH
- 9 NEW COUNCIL STANDARD SEAT
- 10 RELOCATED PICNIC SETTING AND PARK BENCH
- 11 BUFFER PLANTING
- 12 TREES TO INCREASE SHADE AND SCREENING FOR RESIDENCES
- 13 BOULDER SEATING NOOK AROUND PROPOSED TREE
- 14 NEW PARK SIGN

POTENTIAL FUTURE WORKS

- 15 UPGRADE EXISTING ACCESS FROM BULLER DRIVE TO BE ACCESSIBLE
- 16 NEW BIN
- 17 ADDITIONAL TREE PLANTING FOR FUTURE SHADE CANOPY
- 18 ADDITIONAL TREE PLANTING TO CREATE BUFFER FOR ADJACENT PROPERTY

All proposed playground works are subject to funding as approved by Council.

Play equipment material and aesthetics are to be developed further to maximise value and experiences.



POLLEN

Pollen Studio Pty Ltd - Landscape Architects  
BRUNSWICK - Siteworks  
Studio 1 | Level 1 | 33 Saxon Street VIC 3056  
03 9329 7548 | pollen@pollenstudio.com.au  
pollenstudio.com.au | ABN 45 494 020 124



CITY OF  
MONASH

PROJECT  
MONASH PLAYSPACES  
(HIGHVIEW PARK)  
CLIENT  
City of Monash  
390 Ferntree Gully Road, Notting Hill VIC 3168

PHASE  
Concept Phase  
DRAWING TITLE  
Community Consultation  
Presentation Flyer

SCALE  
1:175 @ A1 | 1:350 @ A3  
SHEET  
2 of 2  
DRAWING NO.  
LSK-100  
NORTH  
ISSUE  
3